

LOT NUMBER ZONE TYPE STREET ADDRESS SQUARE FOOTAGE NOTES				
001	COMMERCIAL	40-44 EAST 11TH STREET	2077.00	-
002	RESIDENTIAL	39-43 EAST 13TH STREET	2077.00	-

1

PHASE M NEIGHBORHOOD PLAN - PROPERTY INFORMATION

G-004.155

SCALE: N/A

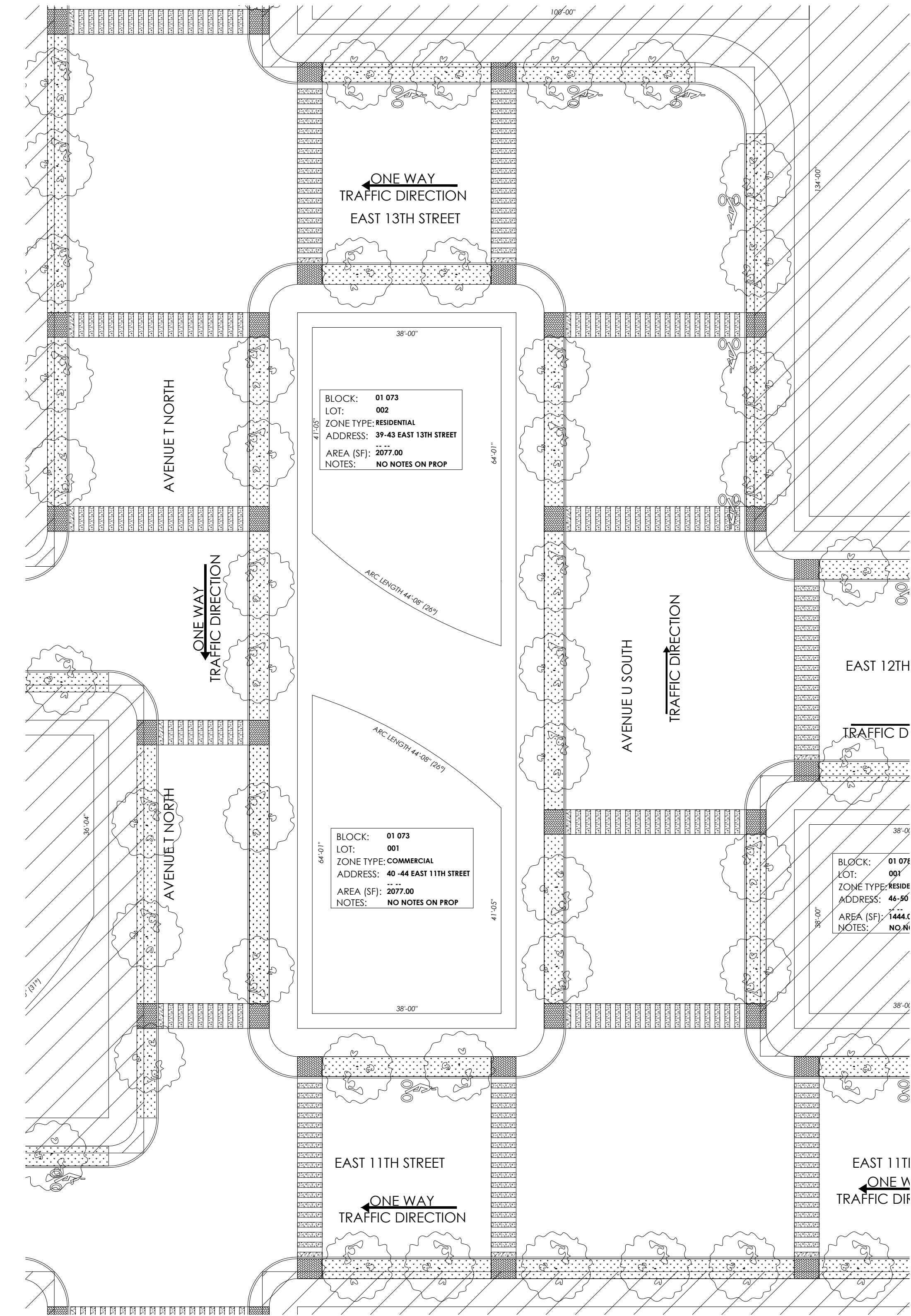

2

PHASE M NEIGHBORHOOD PLAN - BLOCK 01 073

G-004.155

SCALE: 1/16" = 1 - 0"

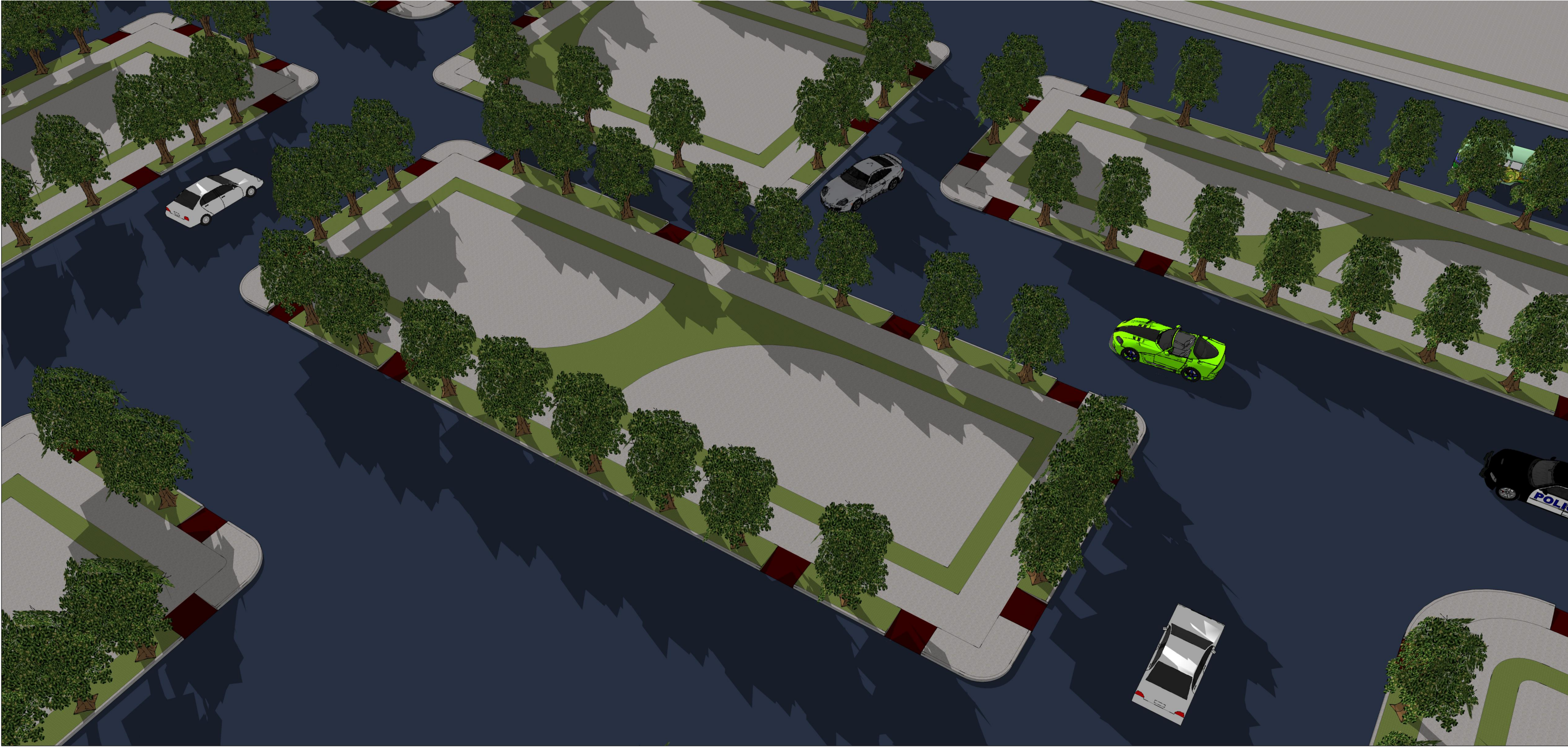

3

BLOCK 01 073 - NORTHEAST VIEW

G-004.155

SCALE: N/A

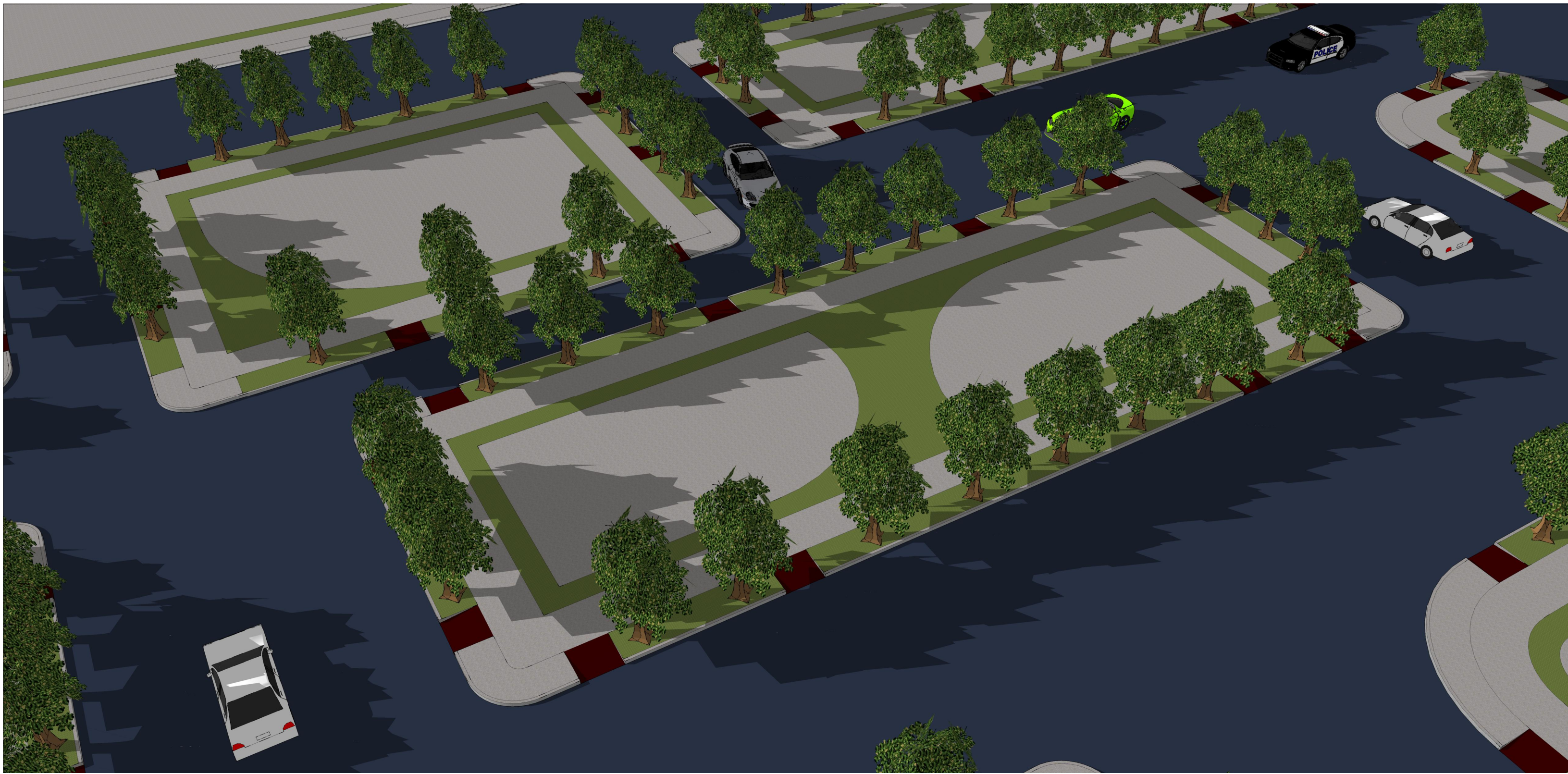

4

BLOCK 01 073 - SOUTHEAST VIEW

G-004.155

SCALE: N/A

DESIGN FIRM:

Ndengu Design, LLC.
1 Avenue C - Suite 100
Hudson City, Bayonne County,
New Jersey 07002-3620
T: (000) 000-0000
F: (000) 000-0000
E: info@ndengudesign.com
W: ndengudesign.com

CLIENT:

Buyachi Ndengu Properties, LLC.
1 Avenue C - Suite 600
Hudson City, Bayonne County,
New Jersey 07002-3620
T: (000) 000-0000
F: (000) 000-0000
E: info@ndengu.com
W: ndengu.com

PROJECT:

SHAPE REPLICATION
TO CREATE SPACE
Hudson Crossing
Hudson City, Bayonne County,
New Jersey 07002-3620

CONSULTANT:

CONSULTANT:

CONSULTANT:

CONSULTANT:

Notice:

Do not scale drawings. Contractor is responsible for verifying dimensions and details in the field. Report any discrepancies.

SITE PLAN

SCALE: 1/400'

Seal

Scale:

Drawn By: BN

Date: 00/00/00

Checked By:

PROPERTY & LOT
NEIGHBORHOOD
PLAN
PHASE M
BLOCK 01 073
LOT 001

Project No.
11001.01

DWG File Name
G-004.150.dwg

G-004.155

Sheet - of Sheets

Copyright © 2020 by Ndengu Design
All Rights Reserved